

**DRAFT COASTAL ZONE MANAGEMENT PLAN ANDHRA PRADESH**  
**SRI POTTI SRIRAMULU NELLORE & PRAKASAM DISTRICTS**

EDITION: - APRIL - 2024  
**Sheet No: D 44 B 16/NE**  
 Projection :- UTM Datum :- WGS 1984  
 Map No: AP 29

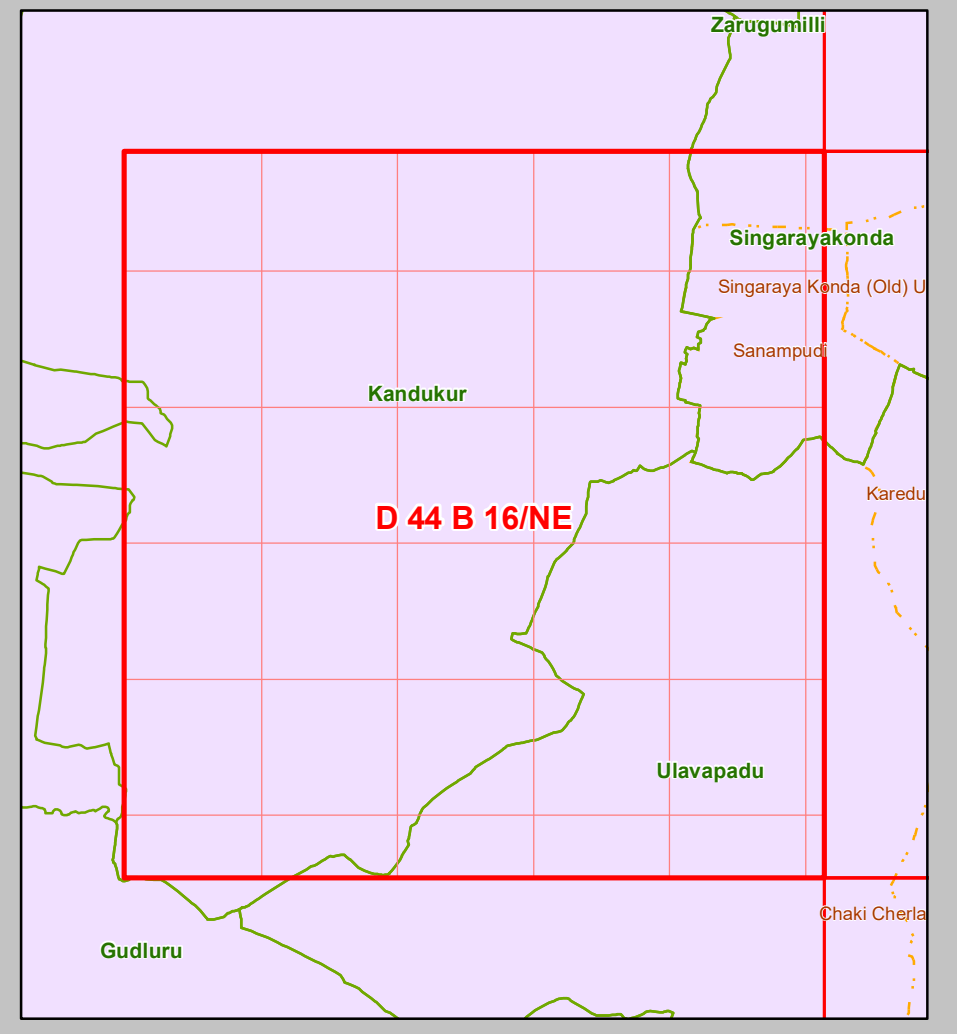
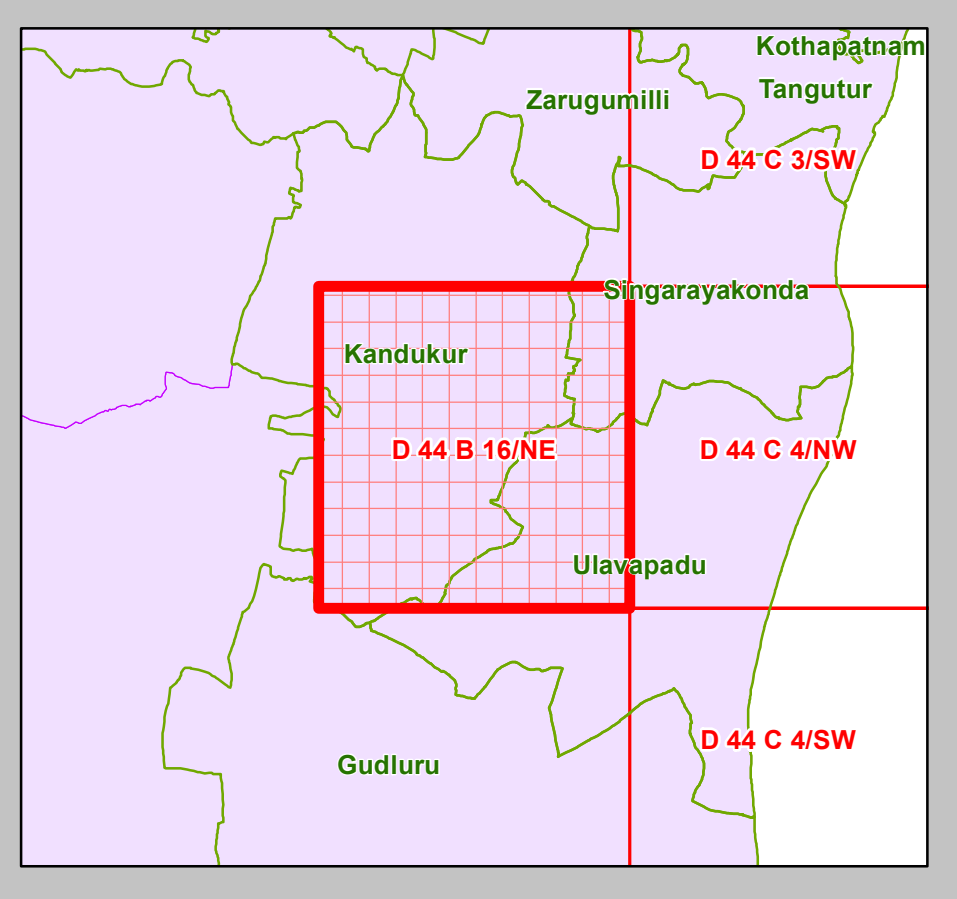
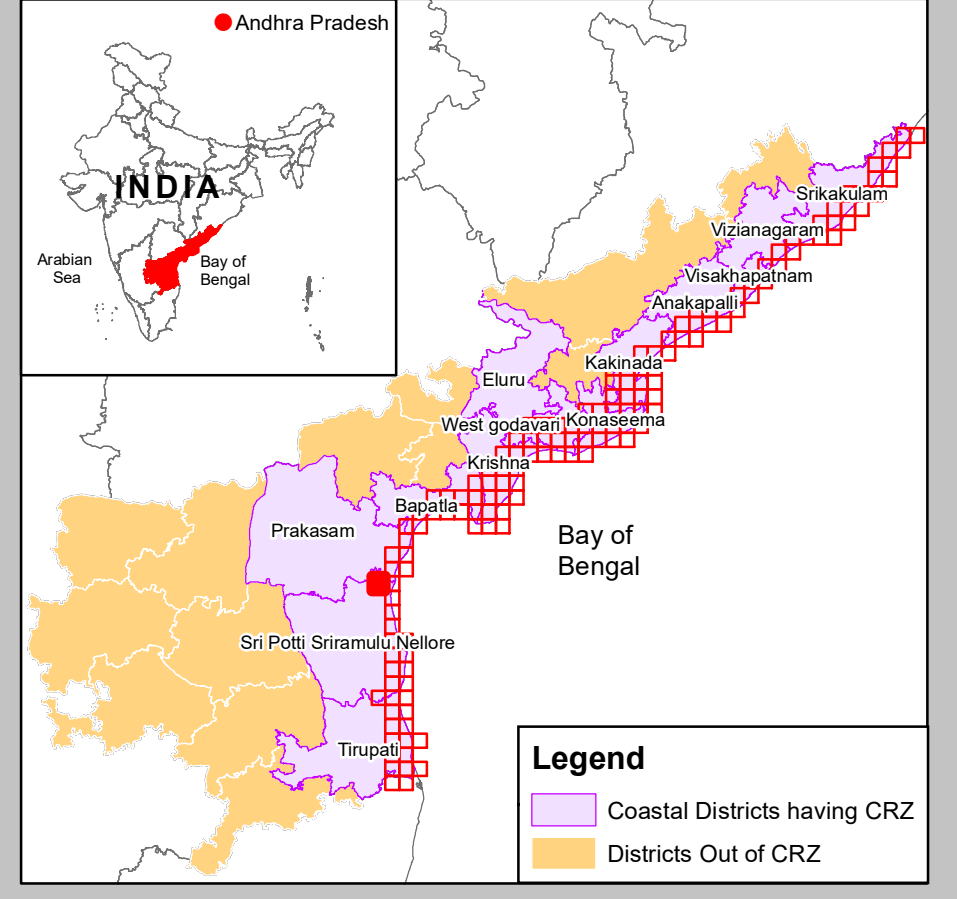
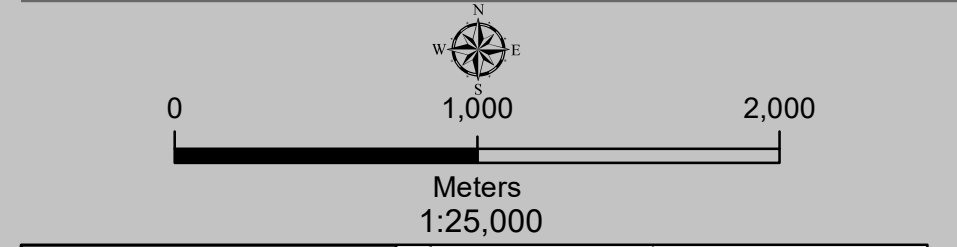

- Legend**
- Lighthouse
  - Port
  - Fishing Harbour
  - Multi Purpose Cyclone Shelter - 219
  - Multi Purpose Cyclone Shelter - Others
  - Turtle Hatchery
  - High Tide Line (HTL)
  - Low Tide Line (LTL)
  - Road
  - State Highway
  - Seawall
  - Existing Eco-Tourism Area
  - Port Limit
  - Jetty/Breakwater/Groyne
  - Beach Tourism Area
  - Fish Breeding Area
  - Fish Landing/Boat Parking Area
  - Fishing Wards
  - Fishing Harbour
  - Survey Plots
  - Village Boundary
  - Municipal/Urban Boundary
  - Mandal Boundary
  - District Boundary
- CRZ Lines & Boundary**
- Hazard Line
  - 20m CRZ Line for Islands
  - 50m CRZ Line - CRZ III A (NDZ)
  - 200m CRZ Line - CRZ IIIB (NDZ)
  - CVCA
  - Sand Dune Beyond CRZ Boundary
  - CRZ Boundary
- CRZ CATEGORY**
- Eco Sensitive Zone - CRZ IA
  - CRZ - IA
  - 50m Mangrove Buffer Zone - CRZ IA
  - CRZ - IB
  - CRZ - II
  - CRZ - III
  - No Development Zone
  - 50 to 500m from HTL - CRZ IIIA
  - 200 m to 500 m from HTL - CRZ IIIB
  - CRZ - IV
  - CRZ - IVA (Upto 12 NM)
  - CRZ - IVB

**NOTE**

- CRZ I areas are further classified on Landuse map and CZMP map shall be used along with Coastal Landuse map.
- 50m Mangrove Buffer Zone is provided for both Government land and Private land.
- ISLANDS: 20m CRZ Line from HTL is valid only after approval of IIMP of the particular island. IIMPs of the particular island shall be prepared by concerned States/UTs and got approved by MoEF&CC.

**DATA SOURCE**

- National Centre for Sustainable Coastal Management
- 1) Hazard Line
- 2) HTL, 2) LTL, 3) CRZ - IA, 4) CVCA 5) CRZ Categories and Lines, 5) Infrastructure facilities such as Lighthouse, Road, Breakwater/Jetty
- Survey of India
- 1) Hazard Line
- 2) HTL, 2) LTL, 3) CRZ - IA, 4) CVCA 5) CRZ Categories and Lines, 5) Infrastructure facilities such as Lighthouse, Road, Breakwater/Jetty
- 1) Administrative Boundaries, 2) Multi-purpose Cyclone Shelters, 3) Fishing Wards 4) Port Limit, 5) State Highway 6) Beach Tourism Area, 7) Fish Breeding Area, 8) Existing Eco-Tourism Area, 9) Fishing Harbour, 10) Eco Sensitive Zone, 11) Turtle Hatchery, 12) Fish Landing/Boat Parking Area

**ABBREVIATIONS**

- CRZ : Coastal Regulation Zone
- NDZ : No Development Zone
- ESA : Ecologically Sensitive Area
- CVCA : Critically Vulnerable Coastal Area
- IIMP : Integrated Island Management Plan

Updated During 2019 - 2024

**PREPARED AS PER COASTAL REGULATION ZONE NOTIFICATION, 2019**

Scrutinized by	Certified by	Concurred by	Approved by

Prepared by  
  
**National Centre for Sustainable Coastal Management**  
 (Ministry of Environment, Forest & Climate Change)  
 Chennai - 600 025

**Environment, Forests, Science and Technology Department**  
 Government of Andhra Pradesh